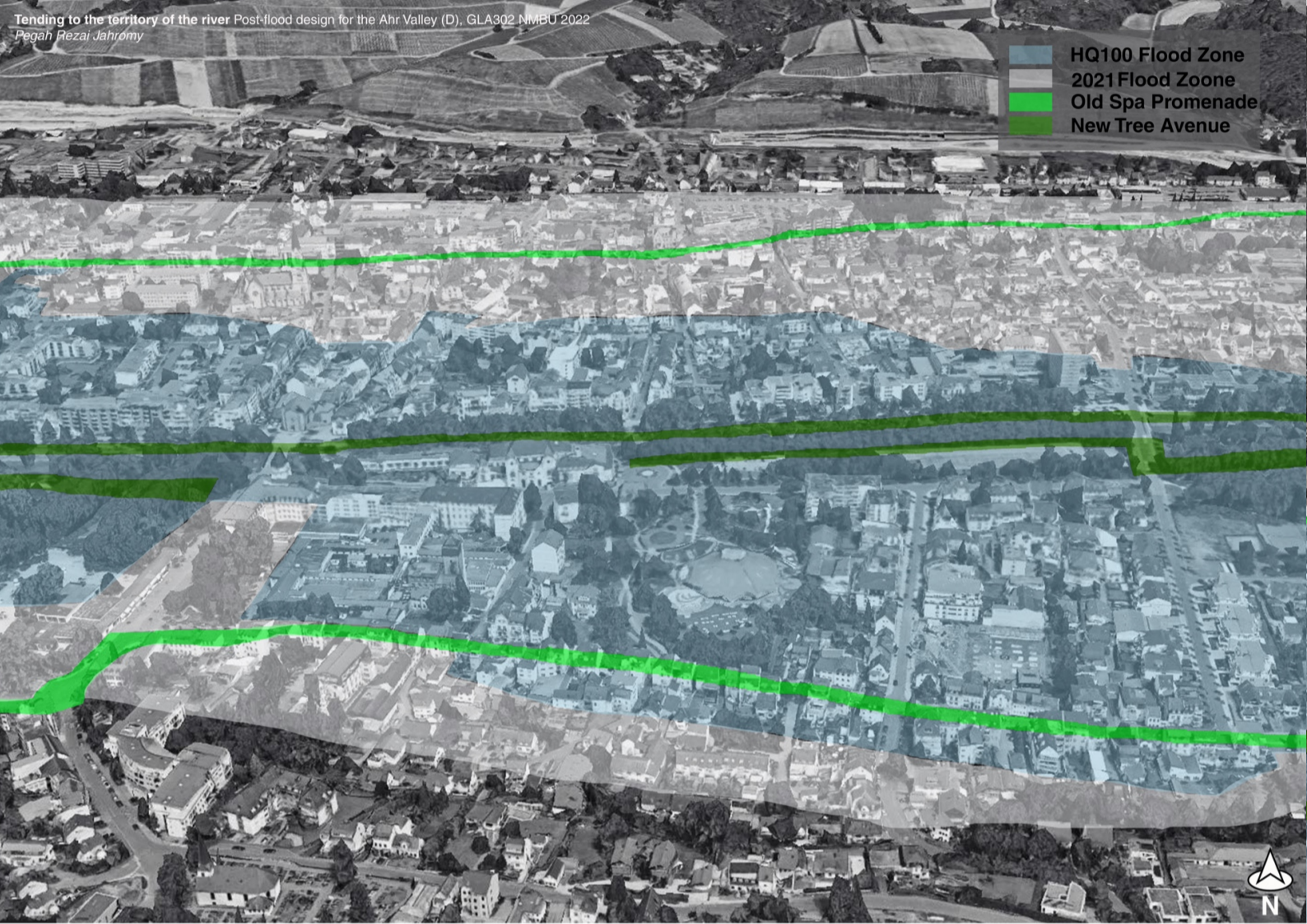



Image: Andersen, 2022



HQ100 Flood Zone
 2021 Flood Zone
 Old Spa Promenade
 New Tree Avenue



Designing the new promenade according to the HQ100 flood line and 2021 flood

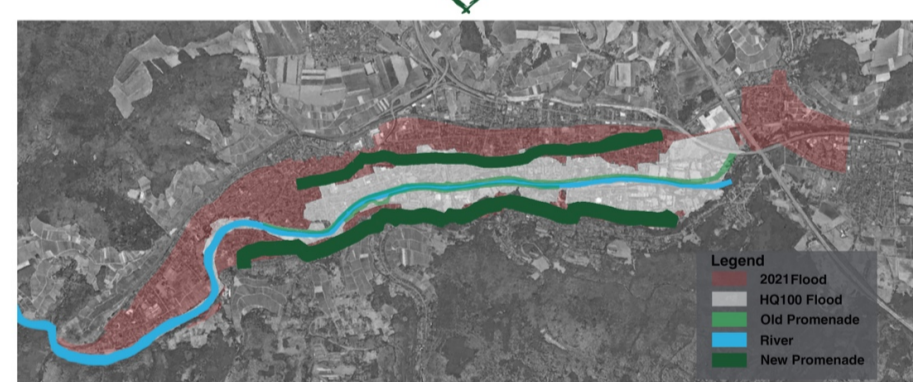

Typology of existing streets in the new promenade

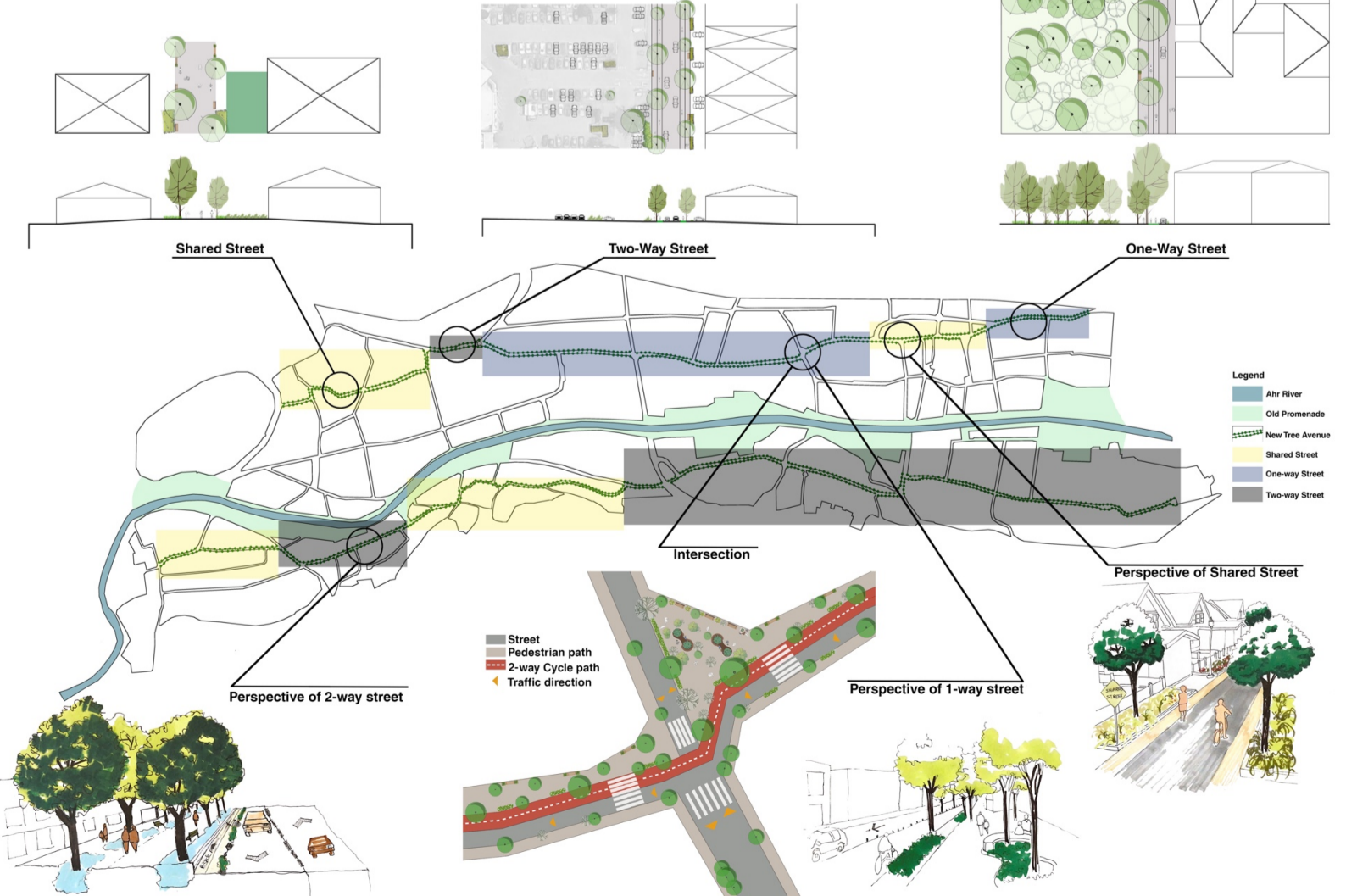
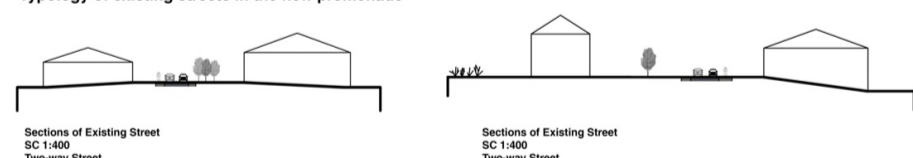

INVESTIGATION

- Finding the best location for new Tree Avenue
- Specifying the different Typology of existing streets
- Studying the different Typology of streets with vegetation and bicycle lane
- Studying the vegetation that suitable for this area

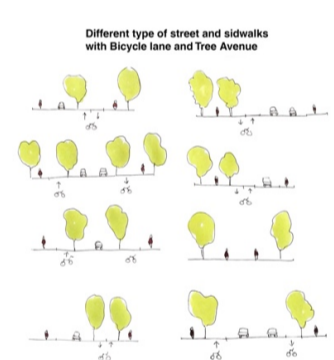

Different Vegetation



- Lilium Hollandicum
- Dahlia
- Allium giganteum
- Lobularia maritima
- Cotoneaster
- Ribes alpinum
- Fritillaria imperialis
- Galanthus nivalis
- Narcissus pseudonarcissus
- Crocus vernus
- Grass
- Anemone
- Lesoniana
- Hakonechloa macra

