



REUTERS/Wolfgang Rattay 2021

Tending to the territory of the river Post-flood design for the Ahr Valley (D), GLA302 NMBU 2022
Kari Straume Enerstad



Google Earth, 2022

Tending to the territory of the river Post-flood design for the Ahr Valley (D), GLA302 NMBU 2022
Kari Straume Enerstad

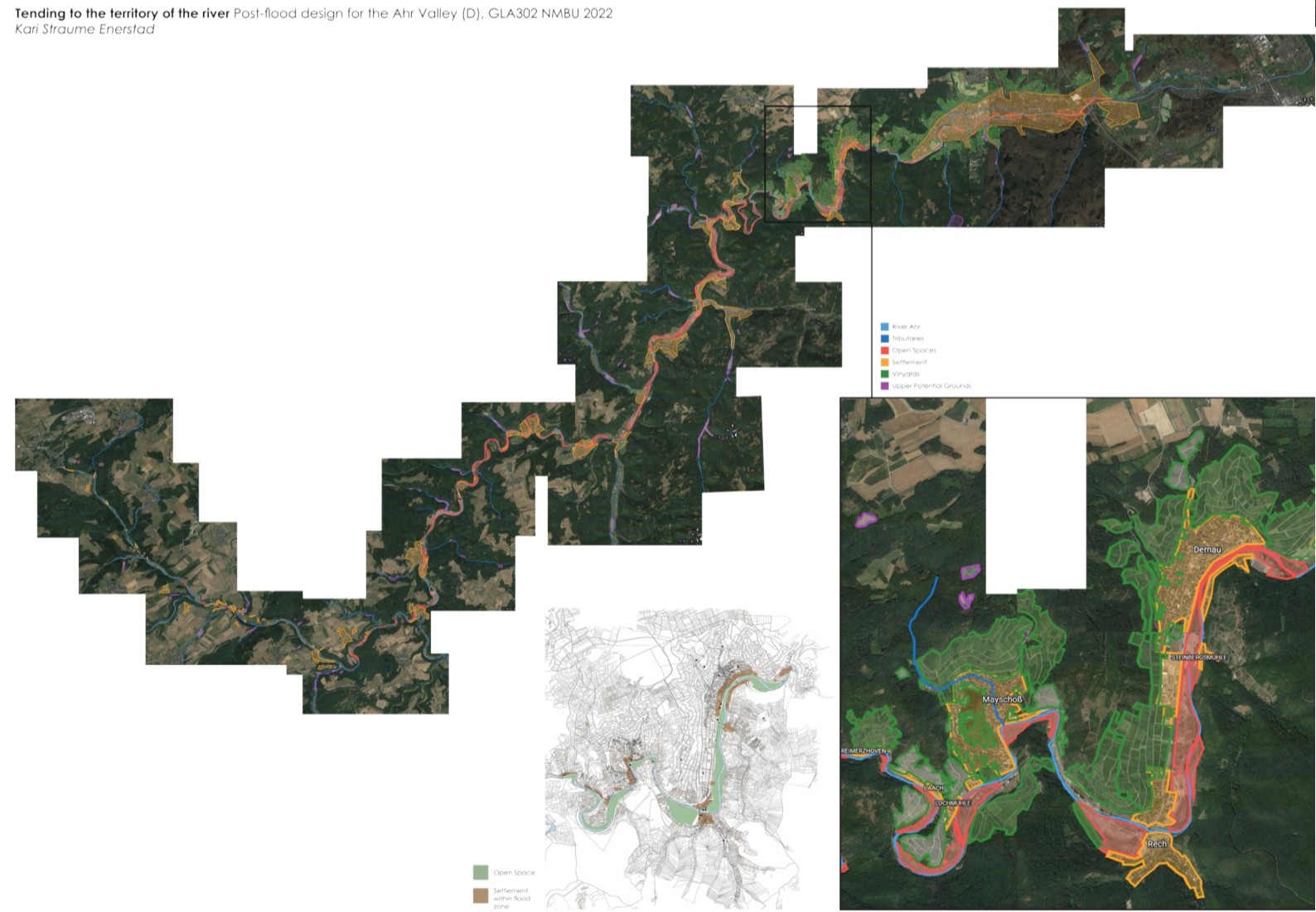

Tending to the territory of the river Post-flood design for the Ahr Valley (D), GLA302 NMBU 2022
Kari Straume Enerstad

